

Dublin Port - Bathymetric Chart 06 - Q1 2022

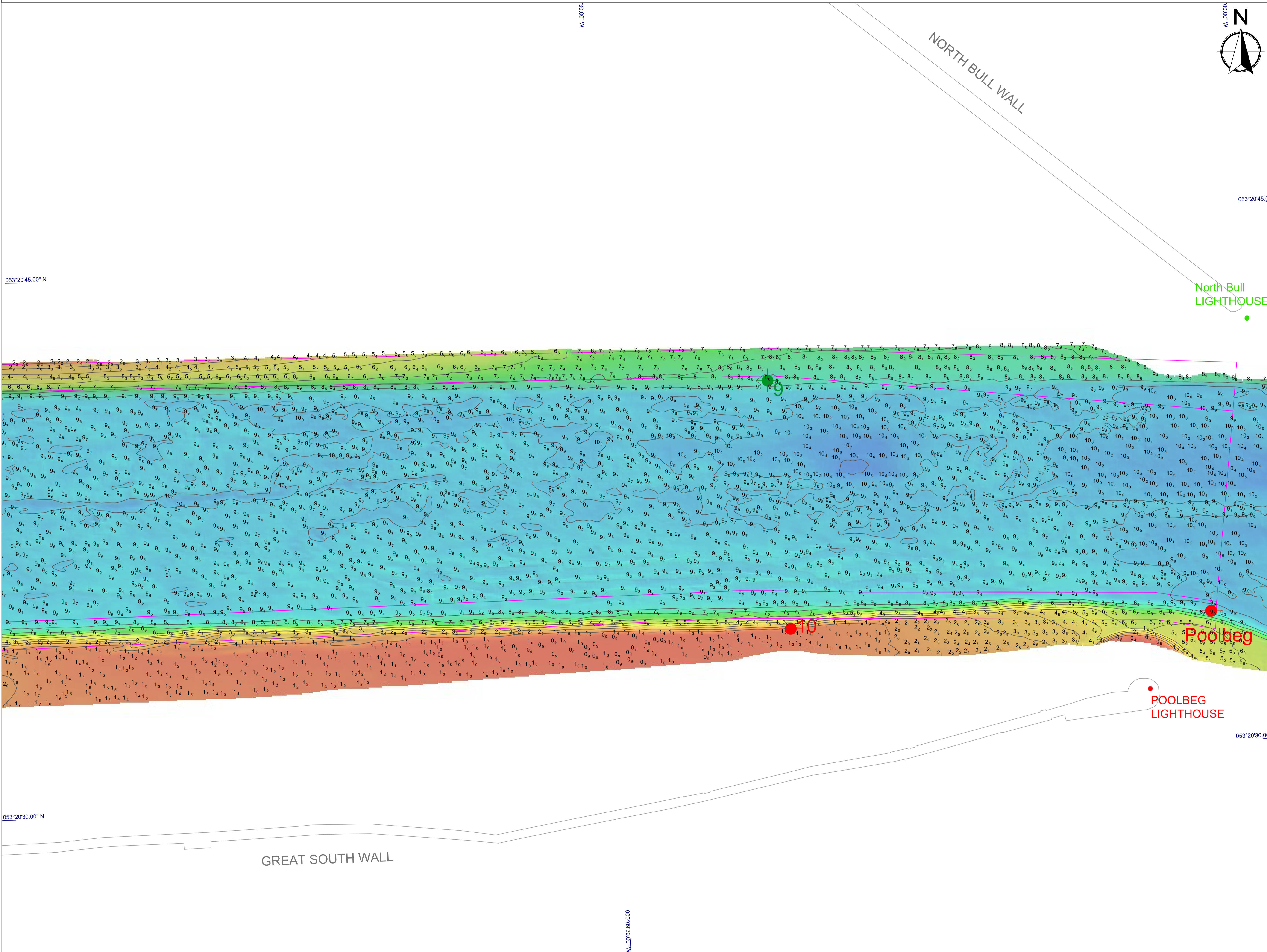

KEY PLAN

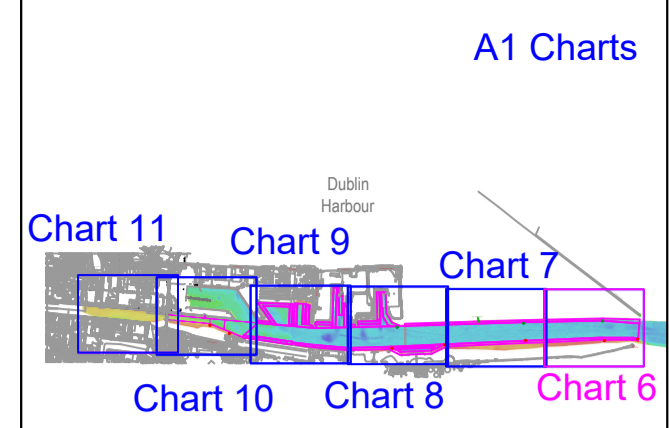

LEGEND

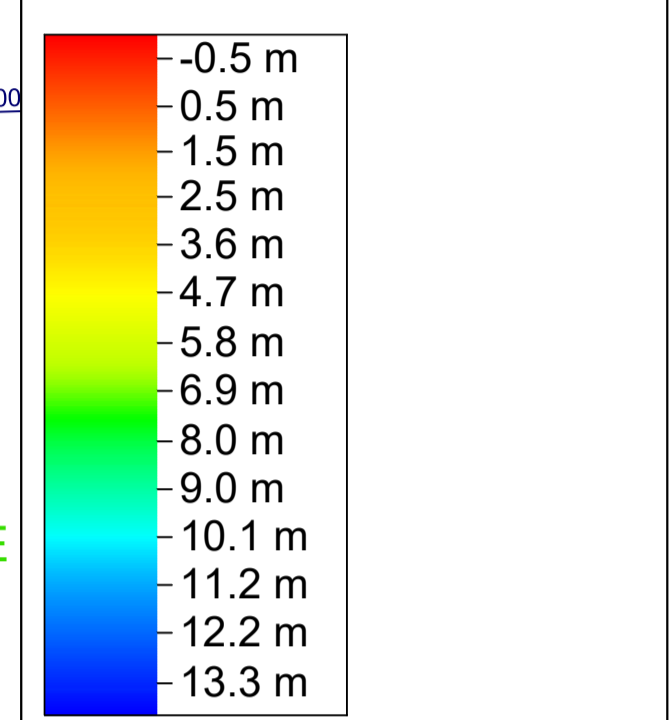

Scale

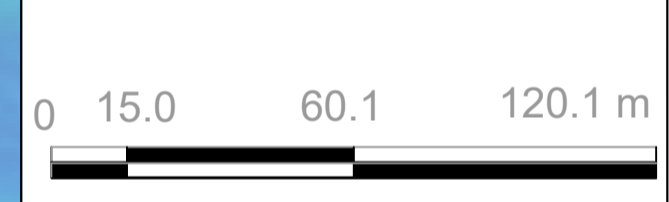

GENERAL NOTES

Soundings: Navigation Depths - Shoal Bias  
Meters below datum  
Contours: 1 meter interval  
Datum: Chart Datum (OD Malin - 2.51 m)  
Projection: Geographic - WGS84  
Survey Location: Dublin Port  
Survey method: Multibeam echosounder  
Survey Dates: 28th, 29th, 30th of March 2022  
01st, 04th and 22th of April 2022

Drawing revision

Dates:	Rev:	Description:	Drawn By:
06/04/2022	0	Issue	TD
05/05/2022	1	updated with ploughing survey	MT

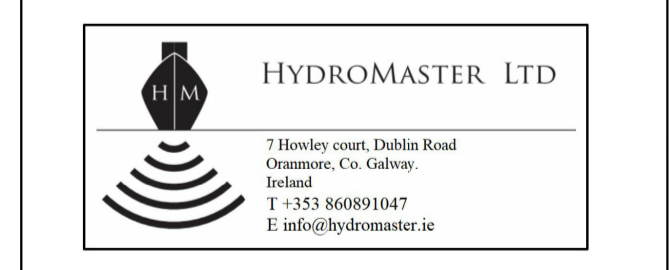

Drawing information

Client:	Dublin Port Company
Project:	Dublin Port Quarter bathymetric surveys
Drawing Title:	Bathymetry Chart 06 - Q1 2022
Job No:	2203_DP_Q1_001
Scale:	A1 @ 1:1500
Drawing Dates:	05/05/2022
Drawn By:	MT