

Dublin Port - Bathymetric Chart 09 - Q1 2022

KEY PLAN

A1 Charts

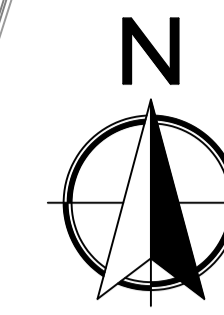
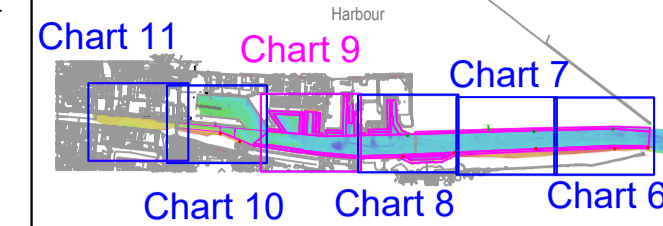

LEGEND

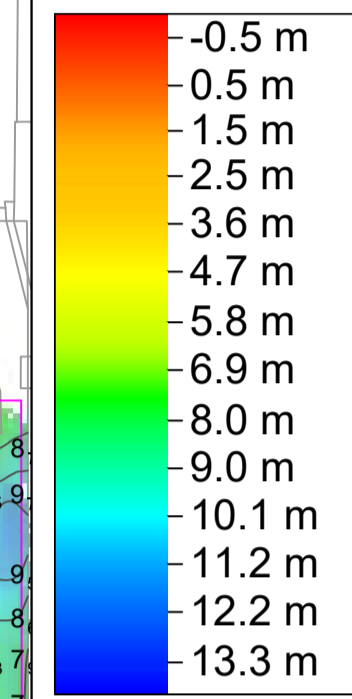

- Maintenance Dredge Design
- Navigation Buoys

Scale

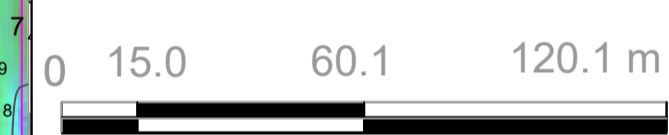

GENERAL NOTES

Soundings: Navigation Depths - Shoal Bias  
Meters below datum  
Contours: 1 meter interval  
Datum: Chart Datum (OD Malin - 2.51 m)  
Projection: Geographic - WGS84  
Survey Location: Dublin Port  
Survey method: Multibeam echosounder  
Survey Dates: 28th, 29th, 30th of March 2022  
01st, 04th and 22 of April 2022

Drawing revision

Dates	Rev	Description	Drawn By
06/04/2022	0	Issue	TD
05/05/2022	1	updated with berth pocket survey	MT

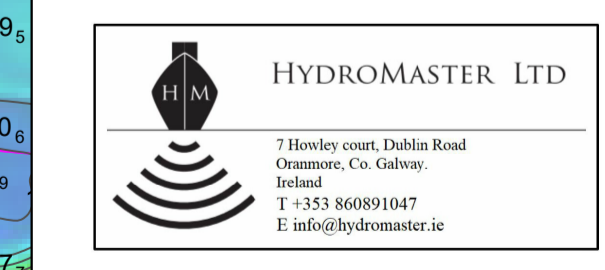

Drawing information

Client: Dublin Port Company  
Project: Dublin Port Quarter bathymetric surveys  
Drawing Title: Bathymetry Chart 09 - Q1 2022  
Job No: 2203\_DP\_Q1\_001  
Drawing Dates: 05/05/2022  
Scale: A1 @ 1:1500  
Drawn By: MT

