

Dublin Port - Bathymetric Chart 09 - Q2 2023

KEY PLAN

A1 Charts

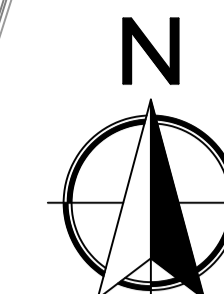
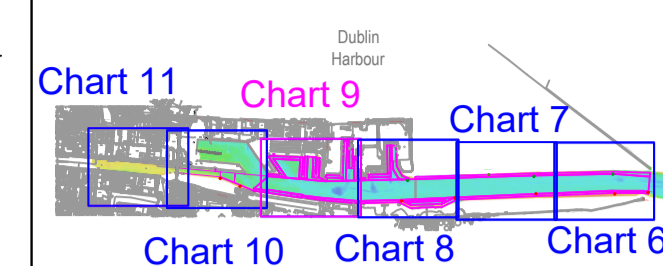

LEGEND

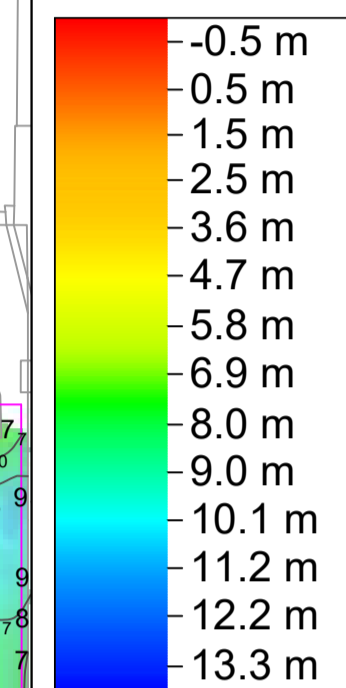

- Maintenance Dredge Design
- Navigation Buoys

Scale



GENERAL NOTES

Soundings: Navigation Depths - Shoal Bias Meters below datum
 Contours: 1 meter interval
 Datum: Chart Datum (OD Malin - 2.51 m)
 Projection: Geographic - WGS84
 Survey Location: Dublin Port
 Survey method: Multibeam echosounder
 Survey Date: 04th, 05th, 06th, 07th, 11th April 2023

Drawing revision

Date	Rev	Description	Drawn By
19/04/2023	0	Issue	TD

HYDROMASTER LTD
 7 Howley court, Dublin Road
 Oremore, Co. Galway,
 Ireland
 T +353 866891047
 E info@hydromaster.ie

**COMHLACHT CHALAFORT
 ÁTHA CLIATH
 DUBLIN PORT COMPANY**

Drawing information

Client: Dublin Port Company
 Project: Dublin Port Quarter bathymetric surveys
 Drawing Title: Bathymetry Chart 09 - Q2 2023
 Job No: 2304_DP_Q2_001
 Scale: A1 @ 1:1500
 Drawing Date: 19/04/2023
 Drawn By: TD

