

Dublin Port - Bathymetric Chart 10 - Quarter 3 - 2023

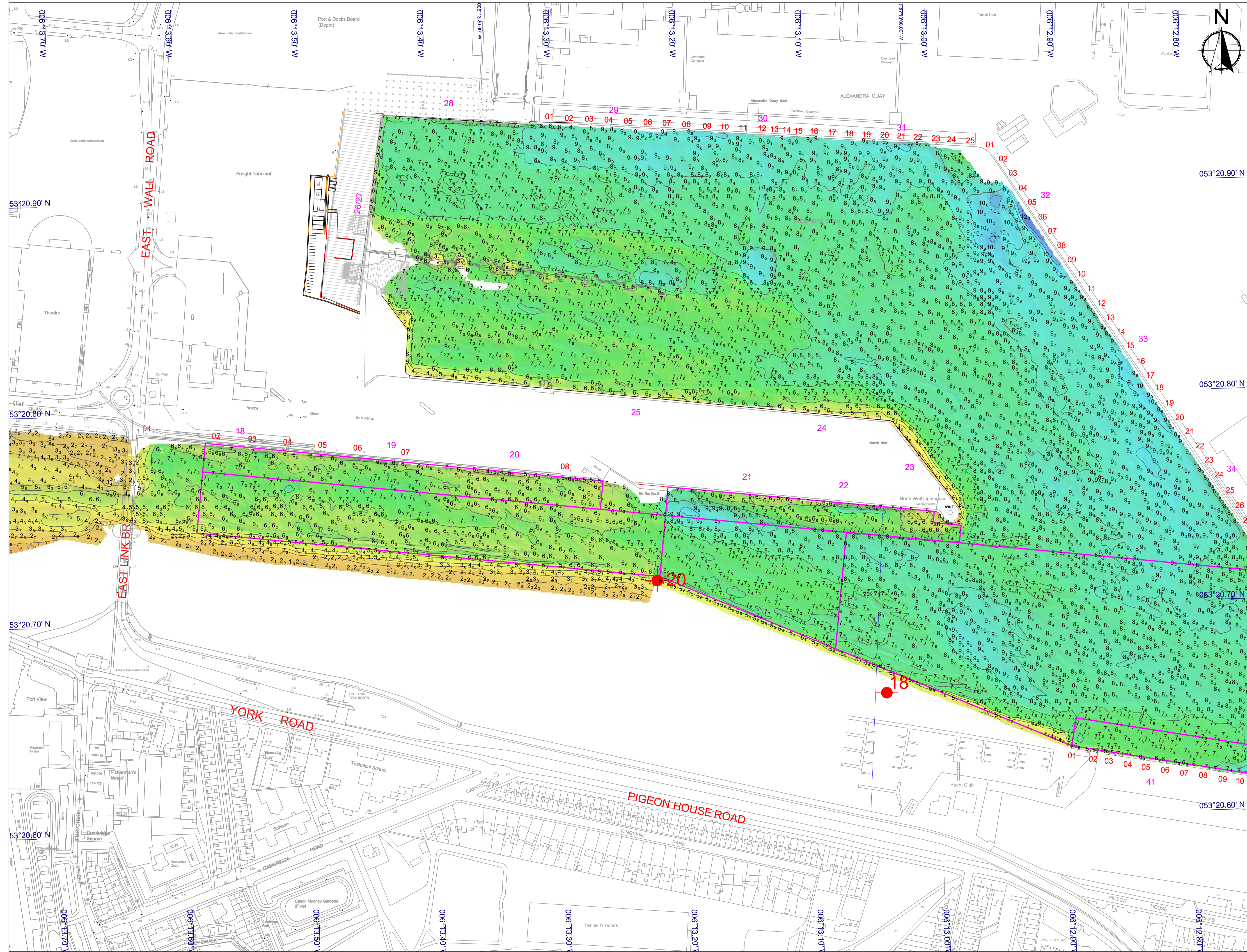

KEY PLAN

A1 Charts
 Chart 11 Chart 9 Chart 7
 Chart 10 Chart 8 Chart 6

LEGEND

- 0.5 m
- 0.5 m
- 1.5 m
- 2.5 m
- 3.6 m
- 4.7 m
- 5.8 m
- 6.9 m
- 8.0 m
- 9.0 m
- 10.1 m
- 11.2 m
- 12.2 m
- 13.3 m

- ESB submarine cable
- Maintenance Dredge Design 2023
- Navigation Buoys

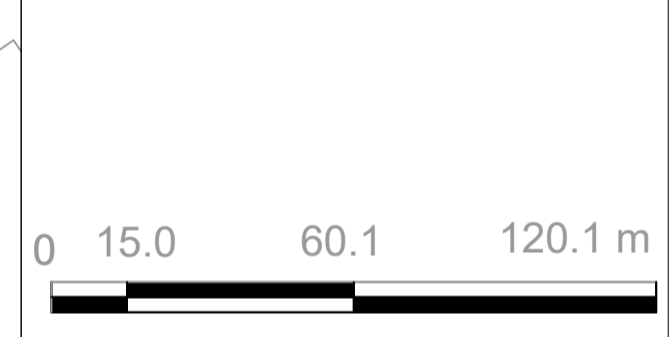

GENERAL NOTES

Soundings: Navigation Depths - Shoal Bias Meters below datum
 Contours: 1 meter interval
 Datum: Chart Datum (OD Malin - 2.51 m)
 Projection: Geographic - WGS84

Survey Location: Dublin Port
 Survey method: Multibeam echosounder
 Survey Date: 21st to 25th of August 2023
 28th and 31st of August 2023
 3rd and 13th of September 2023

Drawing revision

Date:	Rev:	Description:	Drawn By:
21/09/2023	0	Issue	TD

HYDROMASTER LTD
 7 Howley Court, Dublin Road
 Orammore, Co. Galway,
 Ireland
 T: +353 866891047
 E: info@hydromaster.ie

COMHLAcht CHALAFORT
 ATHA CLIAH
 DUBLIN PORT COMPANY

Drawing information

Client: Dublin Port Company
 Project: Dublin Port Quarter bathymetric surveys
 Drawing Title: Bathymetry Chart 10 - Quarter 3 - 2023
 Job No: 2309_DP_Q3_001
 Scale: A1 @ 1:1500
 Drawing Date: 21/09/2023
 Drawn By: TD