

Dublin Port - Bathymetric Chart 08 - Q4 2021

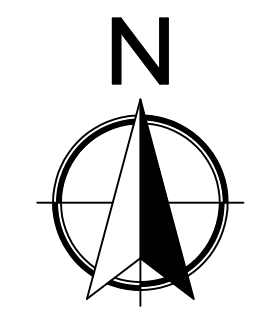
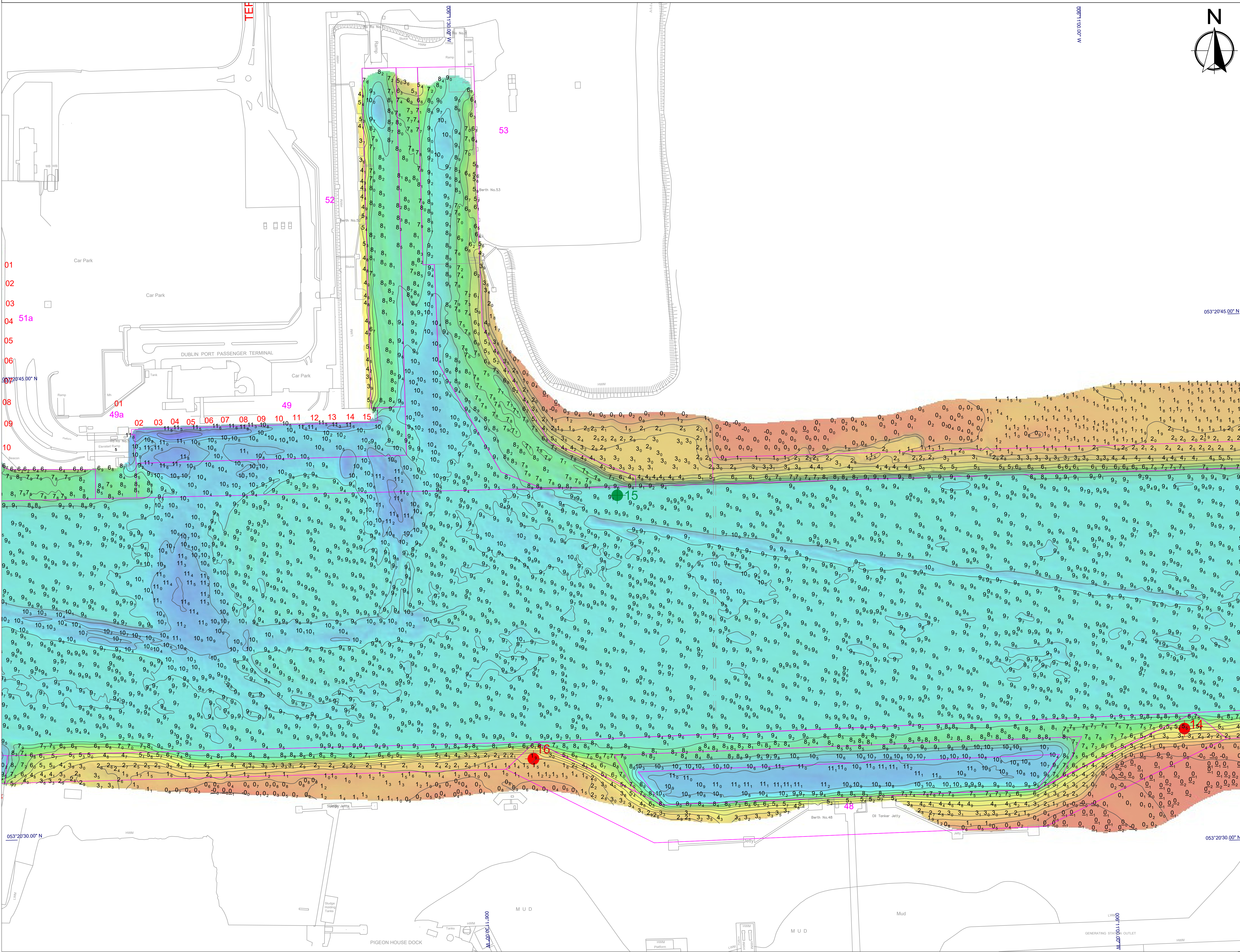

KEY PLAN

A1 Charts

Chart 11 Chart 9 Chart 7
Chart 10 Chart 8 Chart 6

LEGEND

- 0.5 m
- 0.5 m
- 1.5 m
- 2.5 m
- 3.6 m
- 4.7 m
- 5.8 m
- 6.9 m
- 8.0 m
- 9.0 m
- 10.1 m
- 11.2 m
- 12.2 m
- 13.3 m

Maintenance Dredge Design

Navigation Buoys

Scale

0 15.0 60.1 120.1 m

GENERAL NOTES

Soundings: Navigation Depths - Shoal Bias
Meters below datum

Contours: 1 meter interval

Datum: Chart Datum (OD Malin - 2.51 m)

Projection: Geographic - WGS84

Survey Location: Dublin Port

Survey method: Multibeam echosounder

Survey Date: December 2021

Drawing revision

Date:	Rev:	Description:	Drawn By:
24/01/2022	0	Issue	TD

HYDROMASTER LTD

7 Howley court, Dublin Road
Chesham, Co. Galway
Ireland
T: +353 860891047
E: info@hydromaster.ie

**COMHLAcht CHALAFORT
ATHA CLIAH
DUBLIN PORT COMPANY**

Drawing information

Client: Dublin Port Company

Project: Dublin Port Quarter bathymetric surveys

Drawing Title: Bathymetry Chart 08 - Q4 2021

Job No: 2112_DP_Q4_001 Scale: A1 @ 1:1500

Drawing date: 24/01/2022 Drawn By: TD