

Dublin Port - Bathymetric Chart 07 - Q2 2023

KEY PLAN

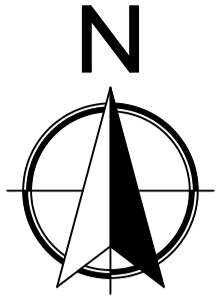

LEGEND

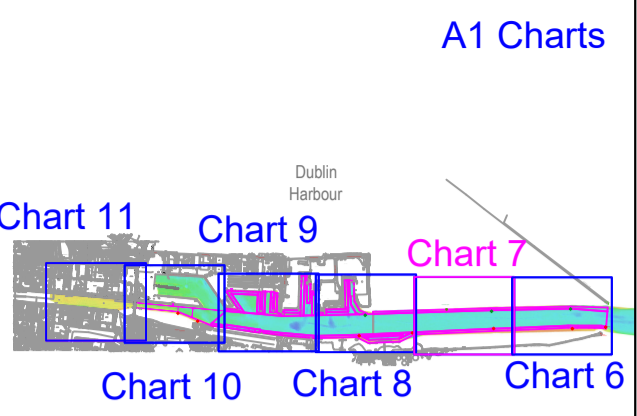
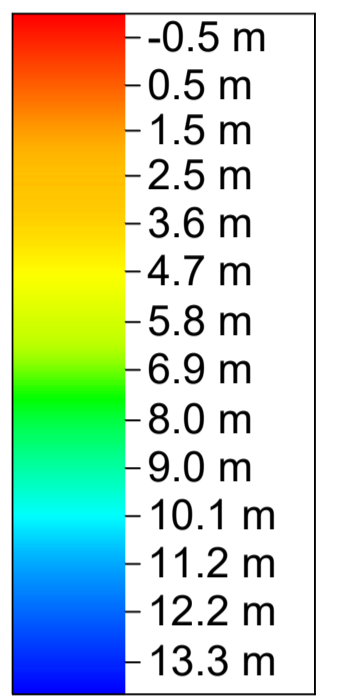

- Maintenance Dredge Design (pink line)
- Navigation Buoys (red and green dots)

Scale

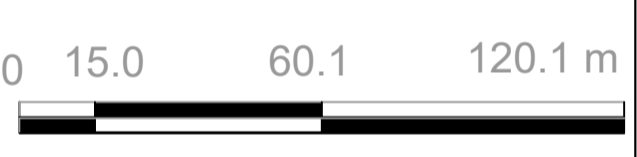

GENERAL NOTES

Soundings: Navigation Depths - Shoal Bias
Meters below datum
Contours: 1 meter interval
Datum: Chart Datum (OD Malin - 2.51 m)
Projection: Geographic - WGS84
Survey Location: Dublin Port
Survey method: Multibeam echosounder
Survey Date: 04th, 05th, 06th, 07th, 11th April 2023

Drawing revision

Date:	Rev:	Description:	Drawn By:
19/04/2023	0	Issue	TD

Drawing information

Client:	Dublin Port Company
Project:	Dublin Port Quarter bathymetric surveys
Drawing Title:	Bathymetric Chart 07 - Q2 2023
Job No:	2304_DP_Q2_001
Scale:	A1 @ 1:1500
Drawing Date:	19/04/2023
Drawn By:	TD

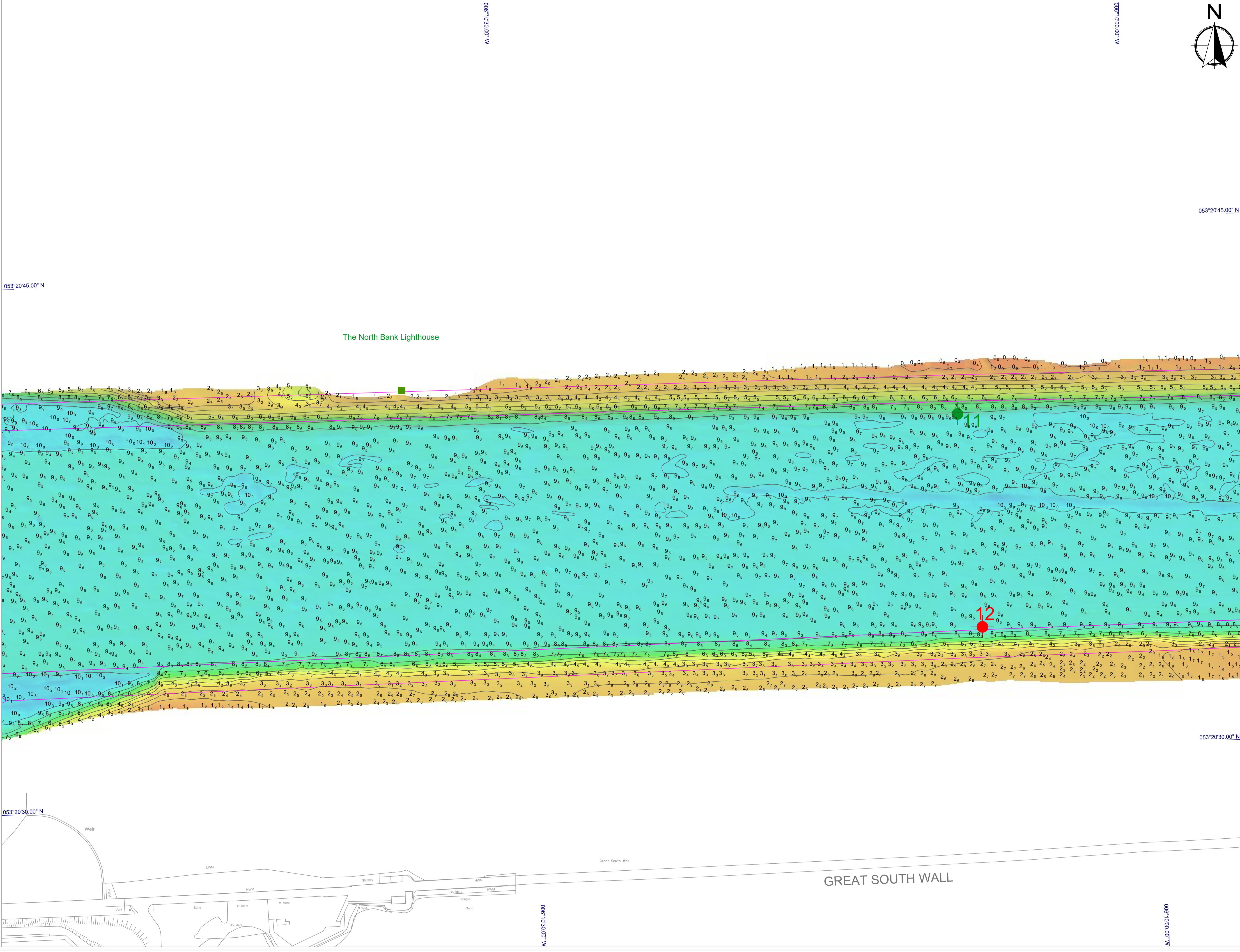

053°20'45.00" N

053°20'45.00" N

053°20'30.00" N

053°20'30.00" N

M_0010001_900

M_0010001_900

M_0010001_900

M_0010001_900



GREAT SOUTH WALL