

Dublin Port - Bathymetric Chart 11 - Q2 2023

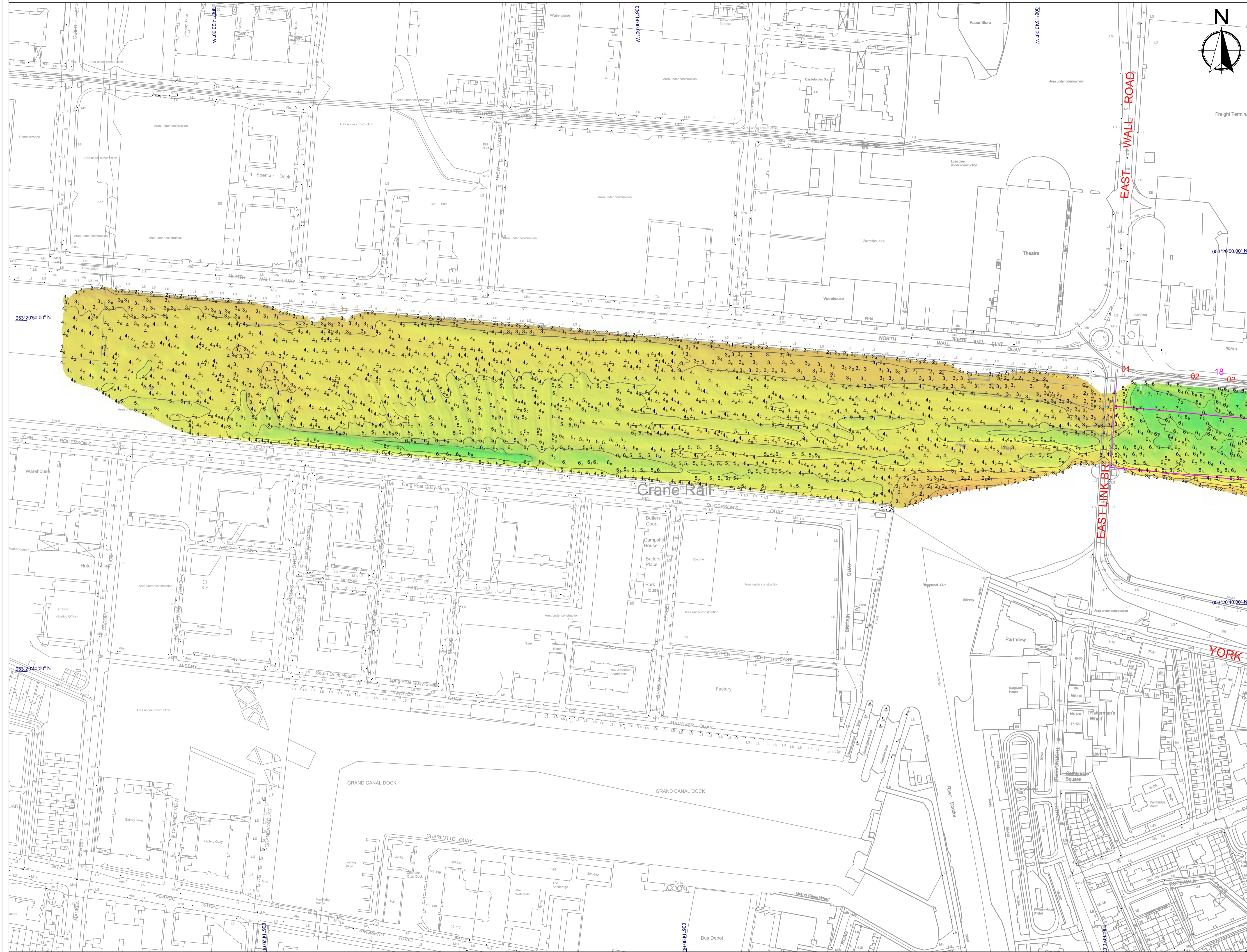

KEY PLAN

A1 Charts

Chart 11 Chart 9 Chart 7
Chart 10 Chart 8 Chart 6

LEGEND

- 0.5 m
- 0.5 m
- 1.5 m
- 2.5 m
- 3.6 m
- 4.7 m
- 5.8 m
- 6.9 m
- 8.0 m
- 9.0 m
- 10.1 m
- 11.2 m
- 12.2 m
- 13.3 m

- Maintenance Dredge Design
- Navigation Buoys

Scale

0 15.0 60.1 120.1 m

GENERAL NOTES

Soundings: Navigation Depths - Shoal Bias
Meters below datum

Contours: 1 meter interval

Datum: Chart Datum (OD Malin - 2.51 m)

Projection: Geographic - WGS84

Survey Location: Dublin Port

Survey method: Multibeam echosounder

Survey Date: 04th, 05th, 06th, 07th, 11th April 2023

Drawing revision

Date:	Rev:	Description:	Drawn By:
19/04/2023	0	Issue	TD

HYDROMASTER LTD

7 Howley court, Dublin Road
Oxramore, Co. Galway,
Ireland
T: +353 866891047
E: info@hydromaster.ie

**COMHLACHT CHALAFORT
ATHA CLIAH
DUBLIN PORT COMPANY**

Drawing information

Client: Dublin Port Company

Project: Dublin Port Quarter bathymetric surveys

Drawing Title: Bathymetric Chart 11 - Q2 2023

Job No: 2304_DP_Q2_001 Scale: A1 @ 1:1500

Drawing Date: 19/04/2023 Drawn By: TD