

Dublin Port - Bathymetric Chart 06 - Quarter 3 - 2023

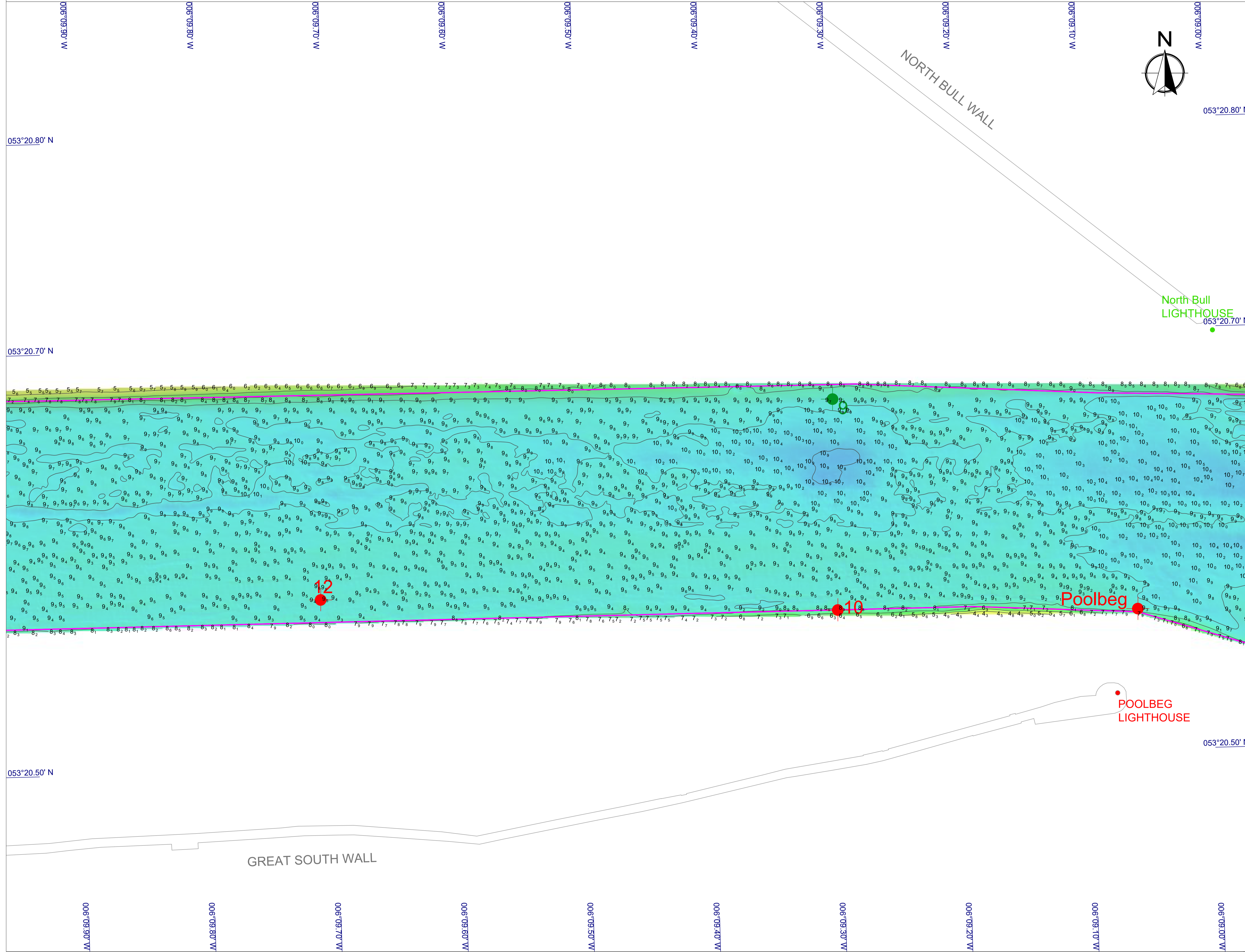

KEY PLAN

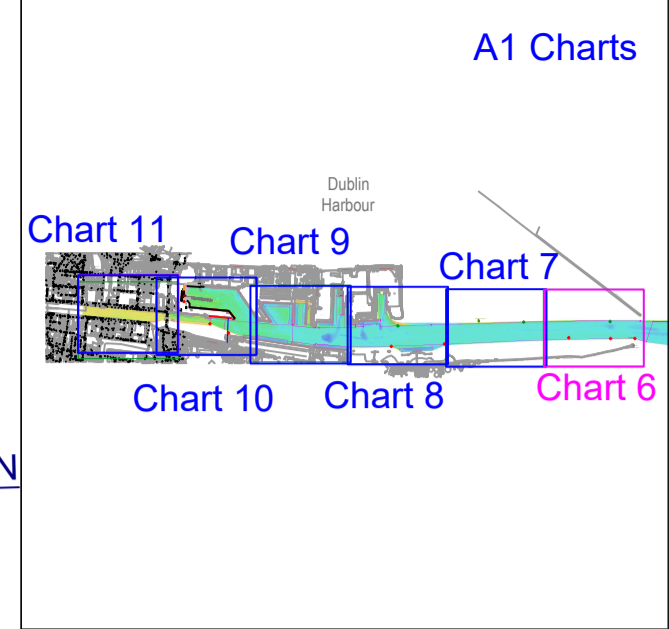

LEGEND

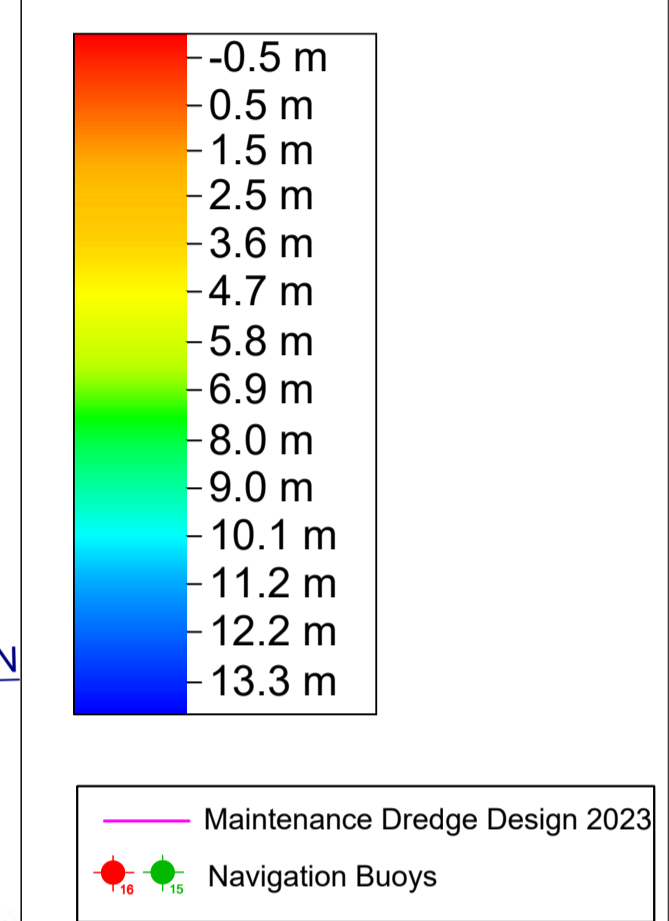

GENERAL NOTES

Soundings: Navigation Depths - Shoal Bias Meters below datum
 Contours: 1 meter interval
 Datum: Chart Datum (OD Malin - 2.51 m)
 Projection: Geographic - WGS84
 Survey Location: Dublin Port
 Survey method: Multibeam echosounder
 Survey Date: 21st to 25th of August 2023, 28th and 31st of August 2023, 3rd and 13th of September 2023

Drawing revision

Date:	Rev:	Description:	Drawn By:
21/09/2023	0	Issue	TD

HYDROMASTER LTD
 7 Howley court, Dublin Road
 Oramore, Co. Galway,
 Ireland
 T: +353 866891047
 E: info@hydromaster.ie

**COMHLACHT CHALAFORT
 ATHA CLIATH
 DUBLIN PORT COMPANY**

Drawing information

Client:	Dublin Port Company
Project:	Dublin Port Quarter bathymetric surveys
Drawing Title:	Bathymetry Chart 06 - Quarter 3 - 2023
Job No: 2309_DP_Q3_001	Scale: A1 @ 1:1500
Drawing Date: 21/09/2023	Drawn By: TD