

Dublin Port - Bathymetric Chart 08 - Quarter 3 - 2023

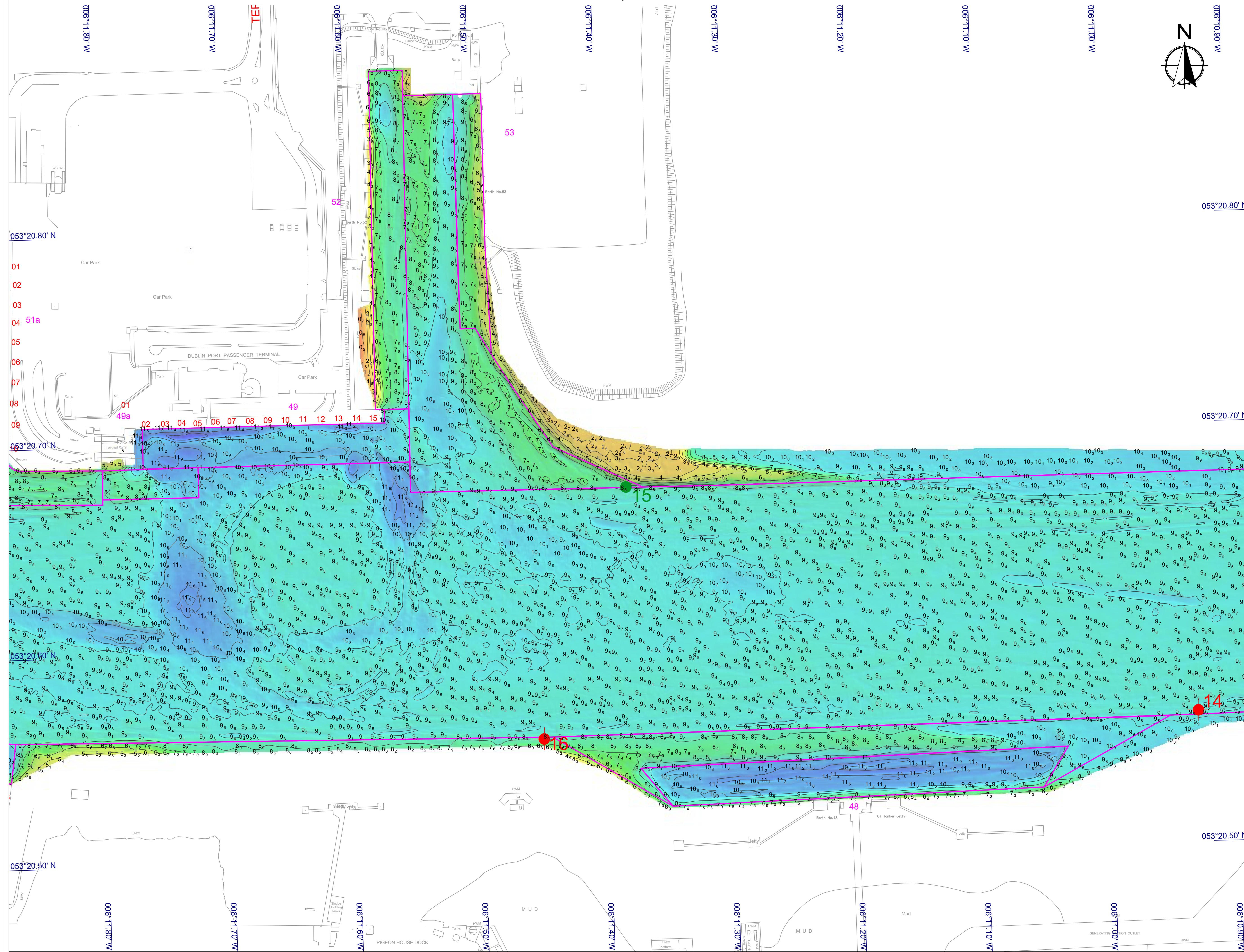

KEY PLAN

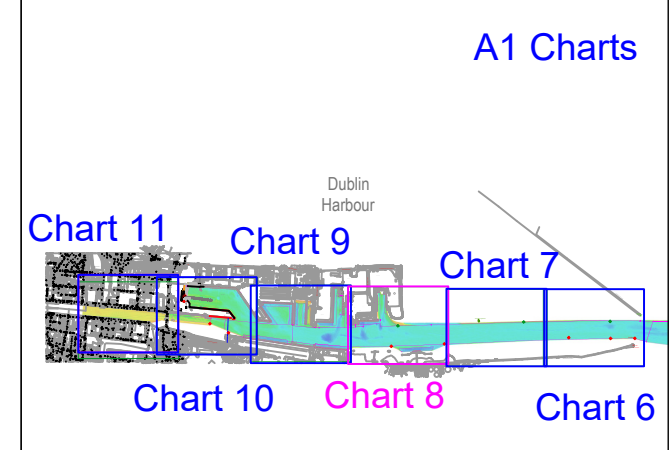

LEGEND

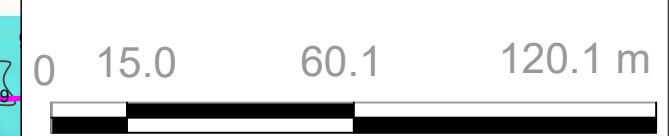
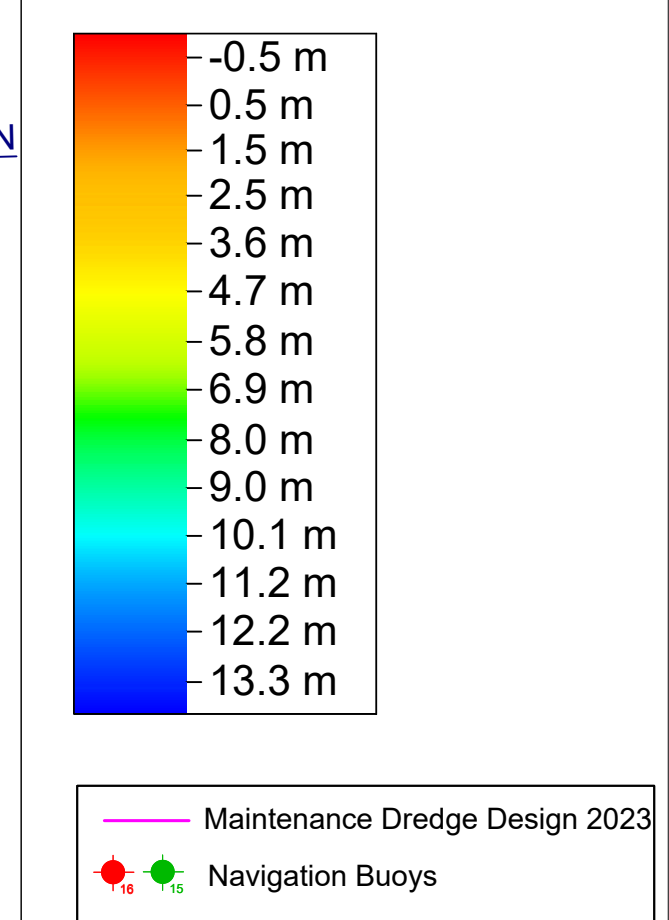

GENERAL NOTES

Soundings: Navigation Depths - Shoal Bias Meters below datum
 Contours: 1 meter interval
 Datum: Chart Datum (OD Malin - 2.51 m)
 Projection: Geographic - WGS84
 Survey Location: Dublin Port
 Survey method: Multibeam echosounder
 Survey Date: 21st to 25th of August 2023
 28th and 31st of August 2023
 3rd and 13th of September 2023

Drawing revision

Date:	Rev:	Description:	Drawn By:
21/09/2023	0	Issue	TD

Drawing information
 Client: Dublin Port Company
 Project: Dublin Port Quarter bathymetric surveys
 Drawing Title: Bathymetry Chart 08 - Quarter 3 - 2023
 Job No: 2309_DP_Q3_001
 Scale: A1 @ 1:1500
 Drawing Date: 21/09/2023
 Drawn By: TD